

9 March 2017

Mr Piero Pagliaroli
The Spotted Dog
Gladstone Lane
Cold Ash
Thatcham
Berkshire
RG18 9PR

**Culture And Environmental Protection
Environmental Health and Licensing**
West Berkshire District Council
Council Offices
Market Street Newbury
Berkshire RG14 5LD

Our Ref: 12/01631/LQN
Please ask for: Emilia Matheou
Direct Line: 01635 503208
Fax: 01635 519172
e-mail: Emilia.Matheou@westberks.gov.uk

Dear Sir

**Licensing Act 2003 – Premises Licence
Gladstone Lane, Cold Ash, Thatcham, West Berkshire, RG18 9PR**

Please find enclosed your Premises Licence. The licence must be retained by you whilst you are responsible for the premises and must be available on request, by any authorised officer.

The licence is accompanied by a Premises Licence Summary. This document must be displayed in a prominent position within the premises at all times.

It is the responsibility of the licence holder to check that the licence details are correct. If incorrect, you must contact the Licensing Team, in writing and state clearly why you believe the licence details are wrong. Where errors have been made and are the responsibility of the Council, they will be rectified as soon as possible. If errors have been made by the applicant in filling out the application, these will need to be addressed by making a variation to the licence issued.

The annual fee will be due on the date of issue of the licence each year. You will be sent an invoice prior to the anniversary of the issue date and failure to pay may result in suspension of the Premises Licence. Invoices are sent to the Premises Licence Holder at their registered address as quoted on the Licence.

You are reminded that the Designated Premises Supervisor's details must be correctly stated on the licence at all times and that all sales of alcohol must be authorised by a Personal Licence Holder. (Clubs and non alcohol licensed premises are exempted from this requirement).

Yours faithfully

Authorised Officer
Licensing Team

West Berkshire District Council

Culture And Environmental Protection, Environmental Health & Licensing, Council Offices, Market Street,
Newbury, Berkshire RG14 5LD
Tel: (01635) 519184 Fax (01635) 519172

Licensing Act 2003 Premises Licence

Uniform Ref: 12/01631/LQN

Premises licence number 013706

Part 1 - Premises details

Postal address of premises, or if none, ordnance survey map reference or description

The Spotted Dog
Gladstone Lane, Cold Ash, Thatcham, Berkshire, RG18 9PR

Licensable activities authorised by the licence

Performance of Live Music
Recorded Music
Other Similar Entertainment
Supply of Alcohol

The times the licence authorises the carrying out of licensable activities

Performance of Live Music

Monday to Saturday: 10:00 to 00:00
Sunday: 10:00 to 23:30

Activity will take place Indoors/Outdoors : **Indoors**

Further Details: To permit regulated entertainment comprising live (acoustic/amplified) music and amplified voice.

Non Standard Timings: From 10:00 on Christmas Eve to 01:00 on Christmas Day. From 10:00 on New year's Eve to 00:00 on New Year's Day.

Recorded Music

Monday to Saturday: 10:00 to 00:00
Sunday: 10:00 to 23:30

Activity will take place Indoors/Outdoors : **Indoors**

Further Details: To permit all types of recorded music including karaoke and D.J.

Non Standard Timings: From 10:00 on Christmas Eve to 01:00 on Christmas Day. From 10:00 on New year's Eve to 00:00 on New Year's Day.

Other Similar Entertainment

Monday to Saturday: 10:00 to 00:00

Sunday: 10:00 to 23:30

Activity will take place Indoors/Outdoors : **Indoors**

Non Standard Timings: From 10:00 on Christmas Eve to 01:00 on Christmas Day. From 10:00 on New year's Eve to 00:00 on New Year's Day.

Description of Type of Entertainment: Comperes for functions, quizzes etc. with amplified voice.

Supply of Alcohol

Monday to Saturday: 10:00 to 00:00

Sunday: 10:00 to 23:30

Alcohol On/Off Premises: **Both**

Non Standard Timings: From 10:00 on Christmas Eve to 01:00 on Christmas Day. From 10:00 on New year's Eve to 00:00 on New Year's Day.

The opening hours of the premises

Monday to Saturday: 10:00 to 00:30

Sunday: 10:00 to 00:00

Non Standard Timings: From 10:00 on Christmas Eve to 01:00 on Christmas Day. From 10:00 on New year's Eve to 00:00 on New Year's Day.

Where the licence authorises supplies of alcohol whether these are on and/ or off supplies

On /Off Sales : **BOTH**

Part 2

Name, (registered) address, telephone number and email (where relevant) of holder of premises licence

Mr Piero Pagliaroli
The Spotted Dog, Gladstone Lane, Cold Ash, Thatcham, Berkshire, RG18 9PR

Name, address and telephone number of designated premises supervisor where the premises licence authorises the supply of alcohol

Mr Kevin Dobson
The Spotted Dog, Gladstone Lane, Cold Ash, Thatcham, Berkshire, RG18 9PR

Personal licence number and issuing authority of personal licence held by designated premises supervisor where the premises licence authorises the supply of alcohol

12/01287/LIA West Berkshire Council

Date: 9th March 2017

Signed:

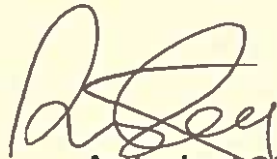

Authorised Officer

Licence first issued 25/11/2005
Transfer Premises & DPS Variation 06/07/2009
Transfer Premises & DPS Variation 01/07/2011
DPS Variation 26/09/2012
Copy of licence 09/03/2017

Annex 1 - Mandatory conditions

Premises - Supply of Alcohol

1. No supply of alcohol may be made under the premises licence-
 - a) at a time when there is no designated premises supervisor in respect of the premises licence, or
 - b) at a time when the designated premises supervisor does not hold a personal licence or his personal licence is suspended.
2. Every supply of alcohol under the premises licence must be made or authorised by a person who holds a personal licence.

The Licensing Act 2003 (Mandatory Licensing Conditions) (Amendment) Order 2014 (in force 1 October 2014)

3.
 - 1) The responsible person must ensure that staff on relevant premises do not carry out, arrange or participate in any irresponsible promotions in relation to the premises.
 - 2) In this paragraph, an irresponsible promotion means any one or more of the following activities, or substantially similar activities, carried on for the purpose of encouraging the sale or supply of alcohol for consumption on the premises –
 - a) games or other activities which require or encourage, or are designed to require or encourage, individuals to –
 - i. drink a quantity of alcohol within a time limit (other than to drink alcohol sold or supplied on the premises before the cessation of the period in which the responsible person is authorised to sell or supply alcohol), or
 - ii. drink as much alcohol as possible (whether within a time limit or otherwise);
 - b) provision of unlimited or unspecified quantities of alcohol free or for a fixed or discounted fee to the public or to a group defined by a particular characteristic in a manner which carries a significant risk of undermining a licensing objective;
 - c) provision of free or discounted alcohol or any other thing as a prize to encourage or reward the purchase and consumption of alcohol over a period of 24 hours or less in a manner which carries a significant risk of undermining a licensing objective;
 - d) selling or supplying alcohol in association with promotional posters or flyers on, or in the vicinity of, the premises which can reasonably be considered to condone, encourage or glamorise anti-social behaviour or to refer to the effects of drunkenness in any favourable manner;
 - e) dispensing alcohol directly by one person into the mouth of another (other than where that other person is unable to drink without assistance by reason of disability).

4. The responsible person must ensure that free potable water is provided on request to customers where it is reasonably available.

5.

(1) The premises licence holder or club premises certificate holder must ensure that an age verification policy is adopted in respect of the premises in relation to the sale or supply of alcohol.

(2) The designated premises supervisor in relation to the premises licence must ensure that the supply of alcohol at the premises is carried on in accordance with the age verification policy.

(3) The policy must require individuals who appear to the responsible person to be under 18 years of age (or such older age as may be specified in the policy) to produce on request, before being served alcohol, identification bearing their photograph, date of birth and either -

- a) a holographic mark, or
- b) an ultraviolet feature.

6. The responsible person must ensure that -

- a) where any of the following alcoholic drinks is sold or supplied for consumption on the premises (other than alcoholic drinks sold or supplied having been made up in advance ready for sale or supply in a securely closed container) it is available to customers in the following measures -
 - i. beer or cider: ½ pint;
 - ii. gin, rum, vodka or whisky: 25 ml or 35 ml; and
 - iii. still wine in a glass: 125 ml;
- b) these measures are displayed in a menu, price list or other printed material which is available to customers on the premises; and
- c) where a customer does not in relation to a sale of alcohol specify the quantity of alcohol to be sold, the customer is made aware that these measures are available."

7.

(1) A relevant person shall ensure that no alcohol is sold or supplied for consumption on or off the premises for a price which is less than the permitted price.

(2) For the purposes of the condition set out in paragraph 1 -

- a) "duty" is to be construed in accordance with the Alcoholic Liquor Duties Act 1979
- b) "permitted price" is the price found by applying the formula -

$$P = D + (D \times V)$$

Where—

- (i) **P** is the permitted price,
 - (ii) **D** is the rate of duty chargeable in relation to the alcohol as if the duty were charged on the date of the sale or supply of the alcohol, and
 - (iii) **V** is the rate of value added tax chargeable in relation to the alcohol as if the value added tax were charged on the date of the sale or supply of the alcohol;
- c) "relevant person" means, in relation to premises in respect of which there is in force a premises licence—
- (i) the holder of the premises licence,
 - (ii) the designated premises supervisor (if any) in respect of such a licence, or
 - (iii) the personal licence holder who makes or authorises a supply of alcohol under such a licence;
- d) "relevant person" means, in relation to premises in respect of which there is in force a club premises certificate, any member or officer of the club present on the premises in a capacity which enables the member or officer to prevent the supply in question; and
- e) "valued added tax" means value added tax charged in accordance with the Value Added Tax Act 1994
- (3) Where the permitted price given by Paragraph (b) of paragraph 2 would (apart from this paragraph) not be a whole number of pennies, the price given by that sub-paragraph shall be taken to be the price actually given by that sub-paragraph rounded up to the nearest penny.
- (4)
- 1) Sub-paragraph (2) applies where the permitted price given by Paragraph (b) of paragraph 2 on a day ("the first day") would be different from the permitted price on the next day ("the second day") as a result of a change to the rate of duty or value added tax.
 - 2) The permitted price which would apply on the first day applies to sales or supplies of alcohol which take place before the expiry of the period of 14 days beginning on the second day.

Annex 2 - Conditions consistent with the operating Schedule

None

Trading Standard conditions agreed 25/08/20005

- 1. All bar staff are fully trained with regard to under age sales.
- 2. All training to be recorded
- 3. The premises operate a proof of age scheme.

Annex 3 - Conditions attached after a hearing by the licensing authority

None

Annex 4 - Plans as submitted 27/07/2005



Scale 1:2000
Tullos May. 1925
Site Plan

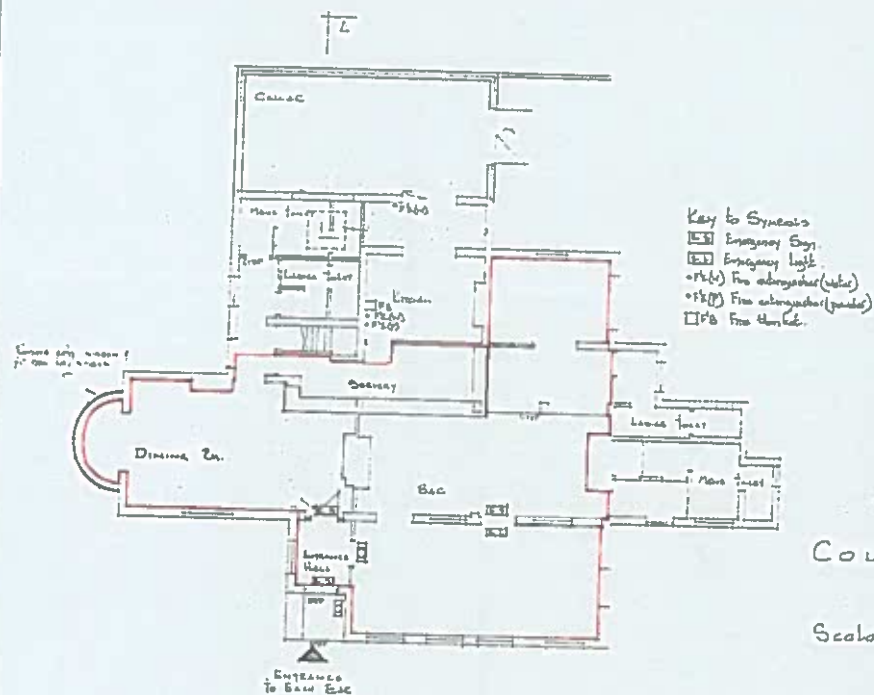

'Spotted Dog Inn,'
Cold Ash, NE Newbury

Scale - 1:100

PLAN

LEARNABLE ACTIVITIES TAKE PLACE WITHIN RESOLVED AREA

West Berkshire District Council

Culture And Environmental Protection, Environmental Health & Licensing, Council Offices, Market Street, Newbury,
Berkshire RG14 5LD

Tel: (01635) 519184 Fax (01635) 519172

Licensing Act 2003 Premises Licence Summary

Uniform Ref: 12/01631/LQN

Premises licence number	013706
--------------------------------	---------------

Premises details

Postal address of premises, or if none, ordnance survey map reference or description

The Spotted Dog
Gladstone Lane, Cold Ash, Thatcham, Berkshire, RG18 9PR

Licensable activities authorised by the licence

Performance of Live Music
Recorded Music
Other Similar Entertainment
Supply of Alcohol

The times the licence authorises the carrying out of licensable activities

Performance of Live Music

Monday to Saturday: 10:00 to 00:00

Sunday: 10:00 to 23:30

Activity will take place Indoors/Outdoors : **Indoors**

Further Details: To permit regulated entertainment comprising live (acoustic/amplified) music and amplified voice.

Non Standard Timings: From 10:00 on Christmas Eve to 01:00 on Christmas Day. From 10:00 on New year's Eve to 00:00 on New Year's Day.

Recorded Music

Monday to Saturday: 10:00 to 00:00

Sunday: 10:00 to 23:30

Activity will take place Indoors/Outdoors : **Indoors**

Further Details: To permit all types of recorded music including karaoke and D.J.

Non Standard Timings: From 10:00 on Christmas Eve to 01:00 on Christmas Day. From 10:00 on New year's Eve to 00:00 on New Year's Day.

Other Similar Entertainment

Monday to Saturday: 10:00 to 00:00

Sunday: 10:00 to 23:30

Activity will take place Indoors/Outdoors : **Indoors**

Non Standard Timings: From 10:00 on Christmas Eve to 01:00 on Christmas Day. From 10:00 on New year's Eve to 00:00 on New Year's Day.

Description of Type of Entertainment: Comperes for functions, quizzes etc. with amplified voice.

Supply of Alcohol

Monday to Saturday: 10:00 to 00:00

Sunday: 10:00 to 23:30

Alcohol On/Off Premises: **Both**

Non Standard Timings: From 10:00 on Christmas Eve to 01:00 on Christmas Day. From 10:00 on New year's Eve to 00:00 on New Year's Day.

The opening hours of the premises

Monday to Saturday: 10:00 to 00:30

Sunday: 10:00 to 00:00

Non Standard Timings: From 10:00 on Christmas Eve to 01:00 on Christmas Day. From 10:00 on New year's Eve to 00:00 on New Year's Day.

Where the licence authorises supplies of alcohol whether these are on and/or off supplies

On/Off Sales : **BOTH**

Name, (registered) address of holder of premises licence

Mr Piero Pagliaroli

The Spotted Dog, Gladstone Lane, Cold Ash, Thatcham, Berkshire, RG18 9PR

Name of designated premises supervisor where the premises licence authorises the supply of alcohol

Mr Kevin Dobson

Date: 9th March 2017

Signed:

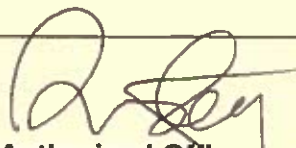
Authorised Officer

Licence first issued 25/11/2005

Transfer Premises & DPS Variation 06/07/2009

Transfer Premises & DPS Variation 01/07/2011

DPS Variation 26/09/2012

Copy of licence 09/03/2017